

LOTTIZZAZIONE C2/200

RILIEVO PLANIALTIMETRICO - RILIEVO FOTOGRAFICO

Tavola n.
P 2

Scala 1:1000

Comune di Mogliano Veneto
18 FEB. 2014
Prot. n. *1507*
Cod. Oss. Foss.

SOGGETTO PROPONENTE:

Busato Elisabetta
De Rossi Adriana
Gomiero Anna Maria
Gomiero Corrado
Gomiero Gino
Gomiero Irene
Gomiero Marina
Gomiero Rino
Moccia Francesco
Toffoletto Fabrizio
Toffoletto Sabrina
Toffoletto Ledo

PROGETTISTI:
ARCH. ROBERTO SOMMAVILLA
Via Pia 1/a - Mogliano V/ve (TV) Tel. 041/454900
C.F. 5MM RRT 99104 L734L

COLLABORAZIONE: ARCH. ANDREA BASSETTO

REDAZIONE L. 12/02/2014

AGGIORNATO L.

Busato Elisabetta
De Rossi Adriana
Gomiero Anna Maria
Gomiero Corrado
Gomiero Gino
Gomiero Irene
Gomiero Marina
Gomiero Rino
Moccia Francesco
Toffoletto Fabrizio
Toffoletto Sabrina
Toffoletto Ledo

OT. REG. 151
ROBERTO SOMMAVILLA
ARCHITETTO
Via Pia 1/a - Mogliano Veneto (TV)
Tel. 041/454900
C.F. 5MM RRT 99104 L734L

Legenda

- Perimetro P.d.L. proposto
- ⊘ Cono visuale
- ↔ Quote altimetriche

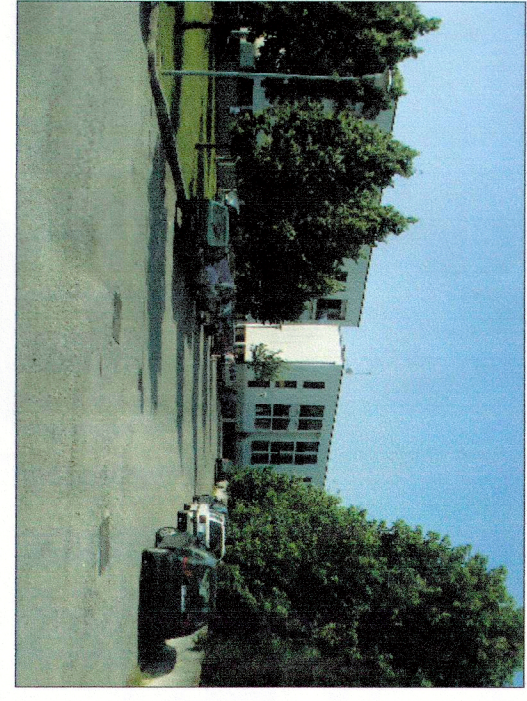
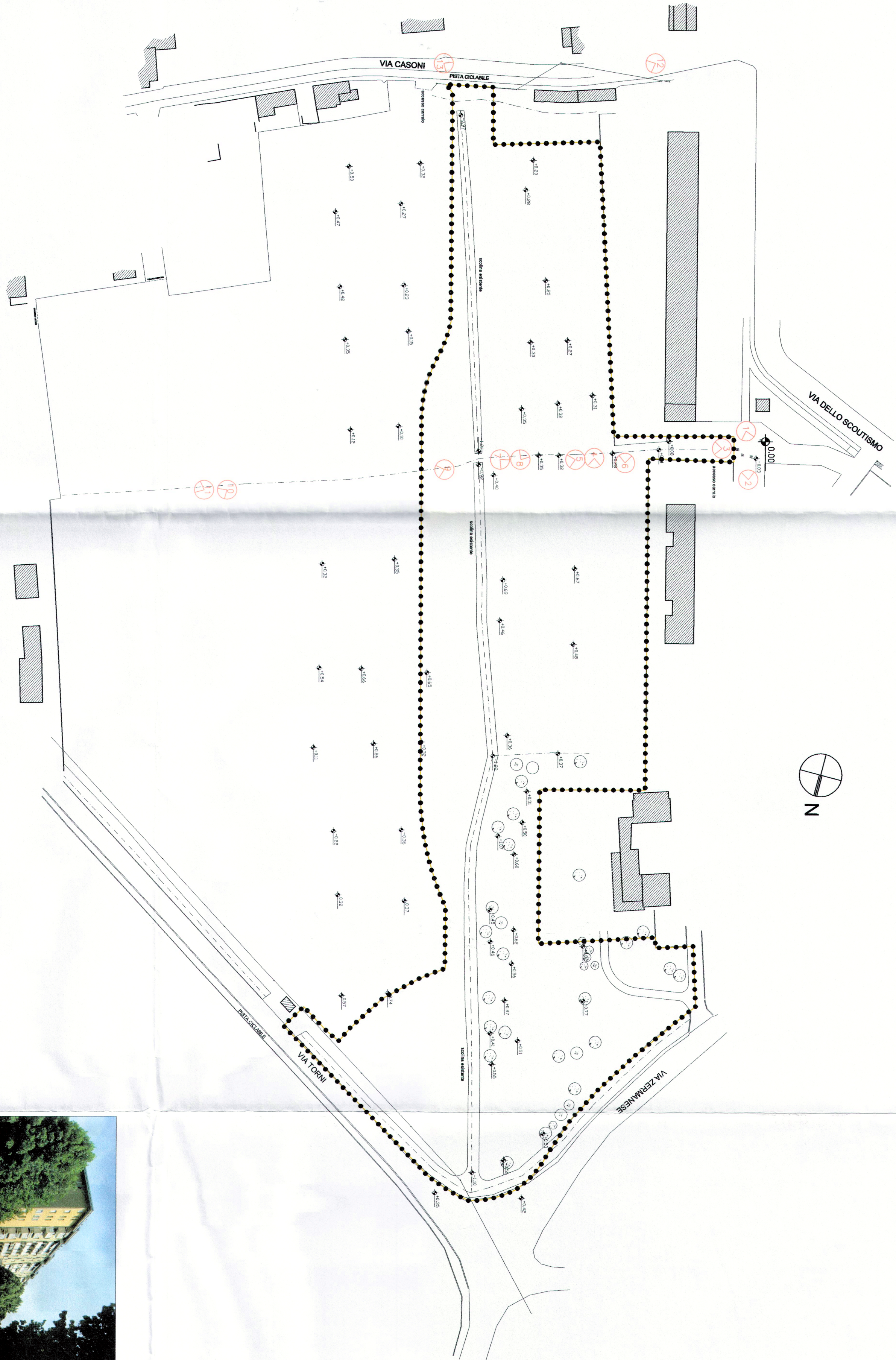

VISTA 1

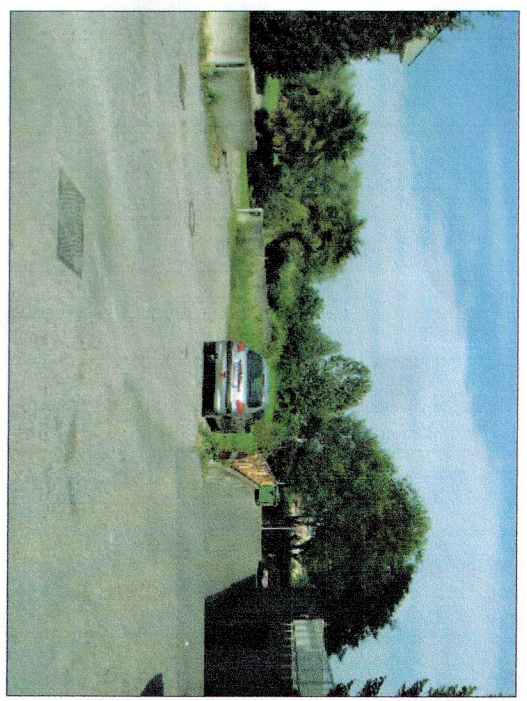

VISTA 2

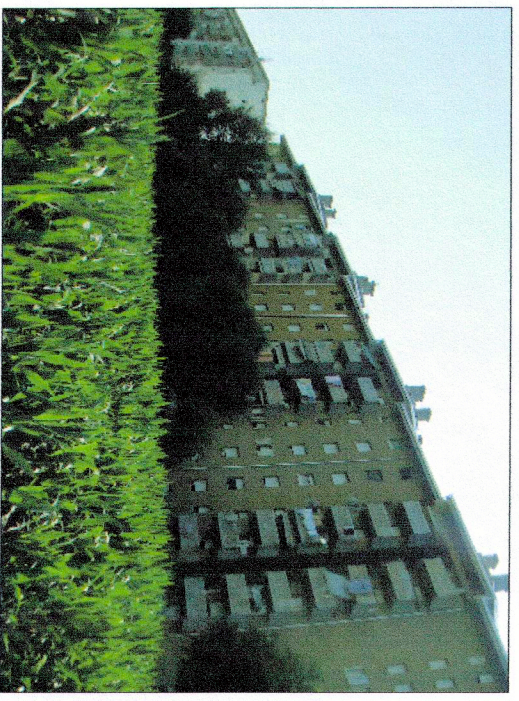

VISTA 3

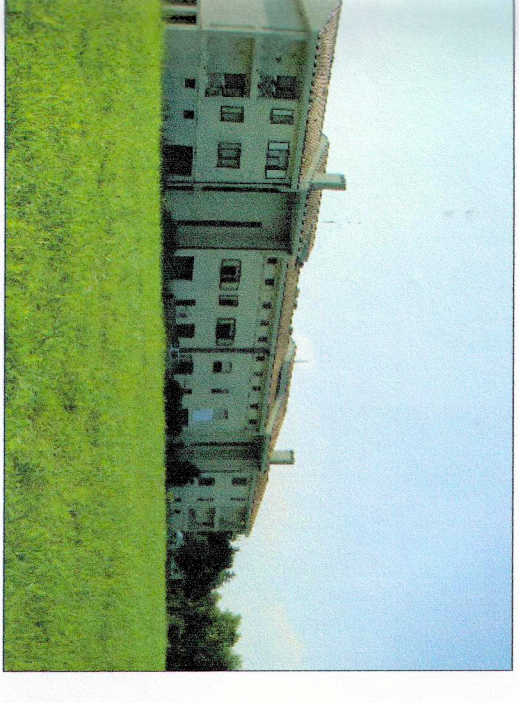

VISTA 4

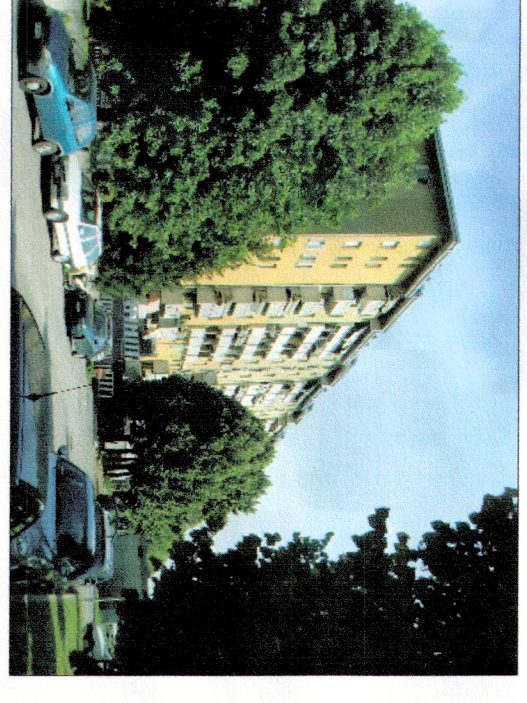

VISTA 5

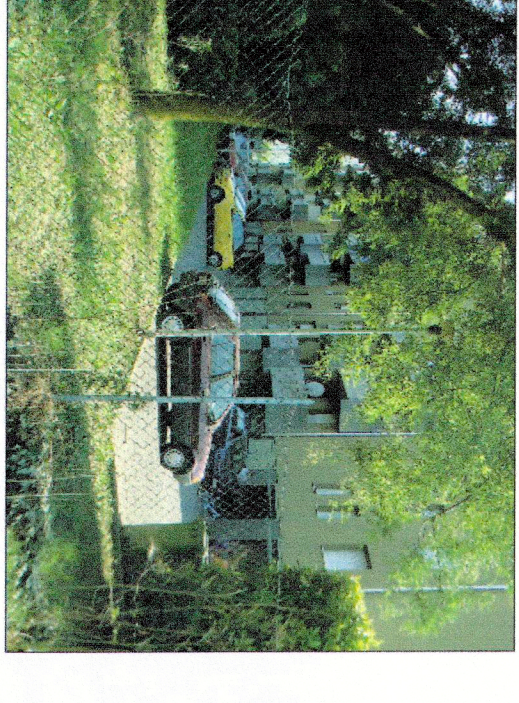

VISTA 6

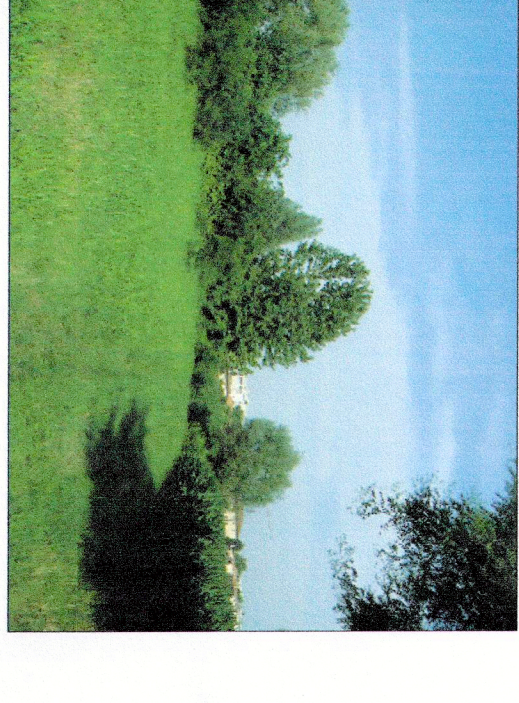

VISTA 7

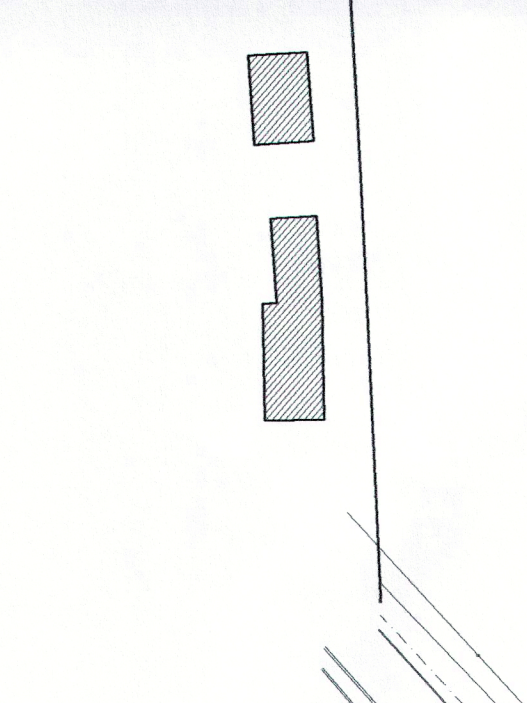

VISTA 8



VISTA 9



VISTA 10

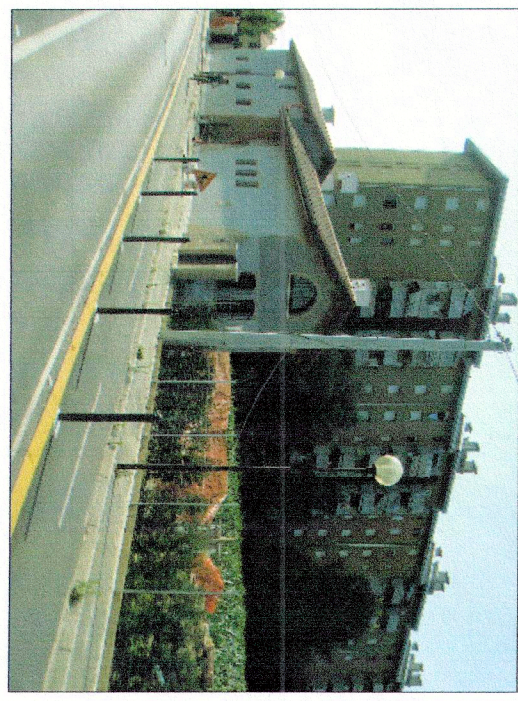

VISTA 11



VISTA 12

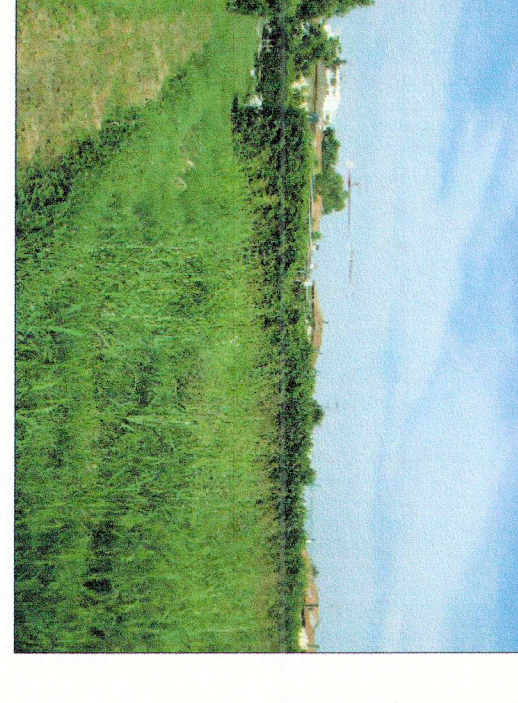

VISTA 13

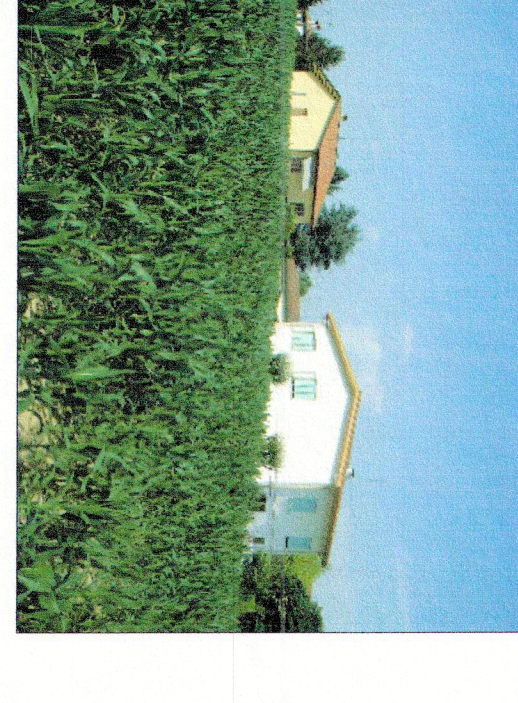

VISTA 14